

# Soils Map

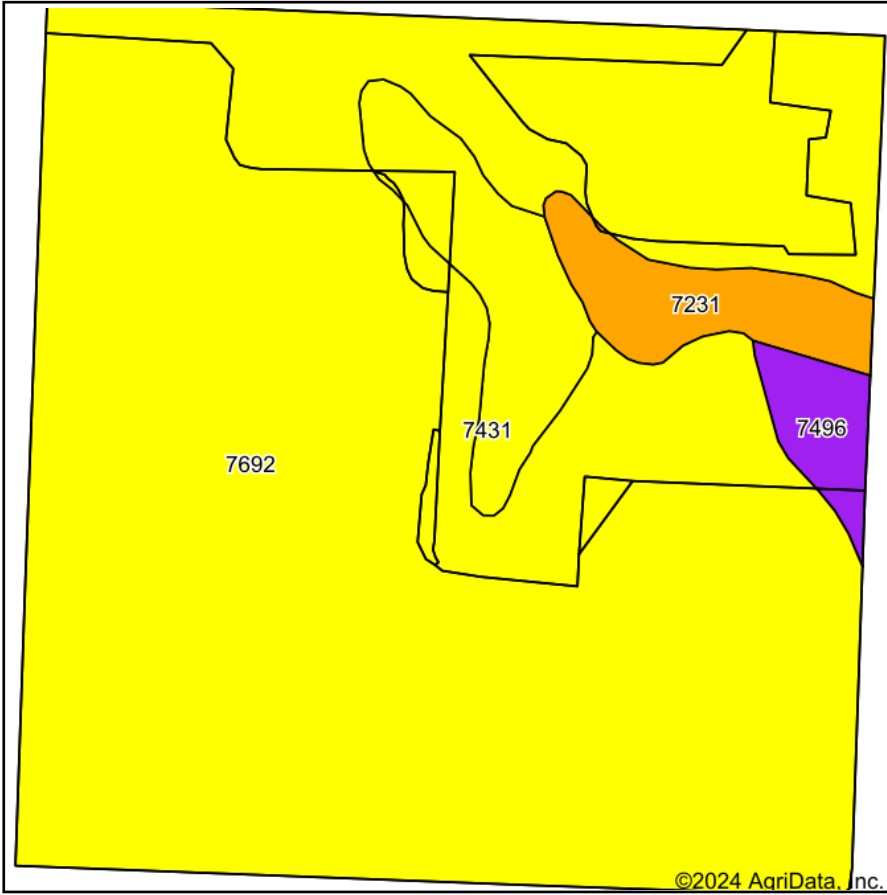

Soils data provided by USDA and NRCS.

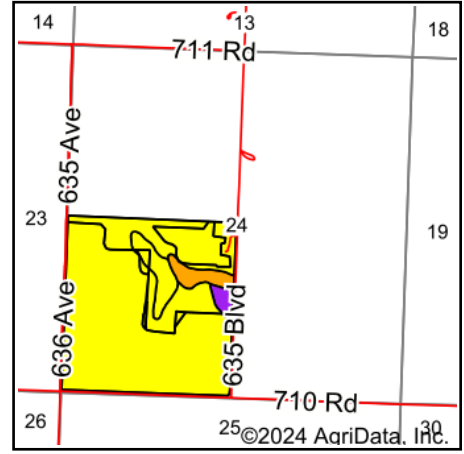

State: **Nebraska**  
 County: **Richardson**  
 Location: **24-2N-13E**  
 Township: **Humboldt**  
 Acres: **155.88**  
 Date: **12/11/2024**



Area Symbol: NE147, Soil Area Version: 23

Code	Soil Description	Acres	Percent of field	SRPG Legend	Non-Irr Class *c	Irr Class *c	SRPG	*n NCCPI Soybeans
7692	Wymore silty clay loam, 3 to 11 percent slopes, eroded	138.87	89.0%		IIle	IIle	70	51
7431	Morrill soils, 6 to 11 percent slopes, eroded	8.23	5.3%		IIle	IVe	68	55
7231	Judson silt loam, 2 to 6 percent slopes	5.87	3.8%		Ile		79	71
7496	Pawnee and Mayberry clay loams, 6 to 11 percent slopes, eroded	2.91	1.9%		IVe		56	42
<b>Weighted Average</b>							<b>70</b>	<b>*n 51.8</b>

\*n: The aggregation method is "Weighted Average using all components"

\*c: Using Capabilities Class Dominant Condition Aggregation Method

\*- Irr Class weighted average cannot be calculated on the current soils data due to missing data.